

JAMES & JUANITA SULLIVAN

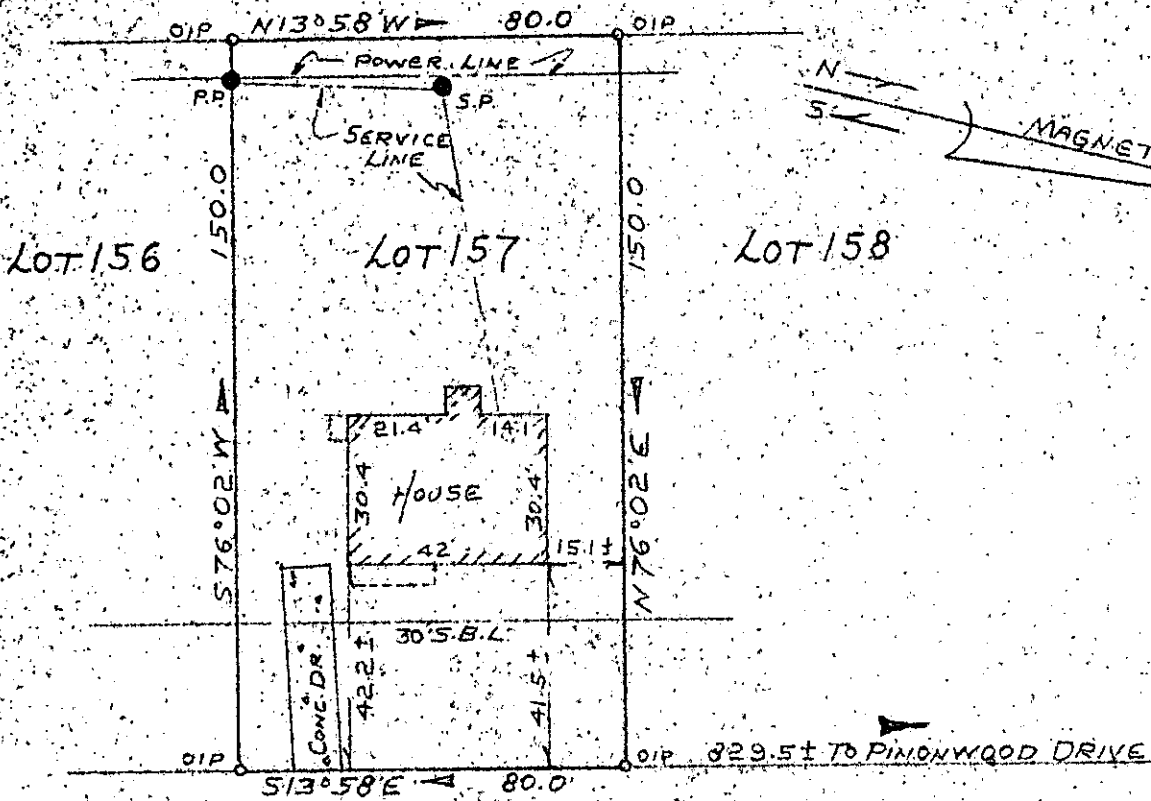

FILED
 GREENVILLE CO. S.C.
 APR 11 3 17 PM '83
 DONNIE S. TANKERSLEY
 R.M.C.

WILLOW BRANCH DRIVE
 PROPERTY OF
 BARRY R. PYEATT
 AND
 DONNA K. PYEATT
 NEAR SIMPSONVILLE, GREENVILLE CO., SO. CAROLINA
 APRIL 6, 1983
 SCALE 1"=40'

This is to certify that on April 6, 1983, I surveyed the property shown on this plat, known as Lot No. 157 of Westwood South, Section No. 2, Sheet No. 1, as shown on a plat recorded in the RMC Office for Greenville County, in Plat Book 7-X, Page 75, and that the property lines, walls and buildings are as shown hereon, and that the building located on said lot does not project nor encroach on adjacent streets or property, and that no adjacent walls or buildings project nor encroach on said lot, and that no utility lines cross this lot except as may be shown hereon. Degree of accuracy 1/10,000.

NOTE: This property is not located within a flood hazard area.

Survey by: Richard D. Mooten, Jr.
 Greenville, South Car.

5 foot drainage and utility easement each side all side and rear lot lines unless otherwise noted.

26270

9-P-30 ✓

Richard D. Mooten, Jr.
 S.P.C. R. L. S. No. 4678
 SURVEYOR
 GREENVILLE, S.C.

2 APR 11 1983 308 3:00CI